



IMBER PLACE

TANGLEWOOD

- Living and Master Suite on First Floor
- Twelve Foot Ceilings and Elevators
- Study and Wine Vault
- Second Master on Second Floor
- BackUp Generator Option
- 2 and 3 Story Plans
- Gated Brick Community
- Courtyard Lifestyle with Summer Kitchen, Fireplace and Pool Option
- Guest Parking
- Back Door Garbage Pickup

PRE-CONSTRUCTION PRICING AND ABILITY TO CUSTOMIZE EACH HOME

713.202.4428 CHARTERCUSTOMHOMES.COM/IMBERPLACE



TRADD

4 BED, 4.5 BATH



FIRST FLOOR

2073 Sq. Ft.

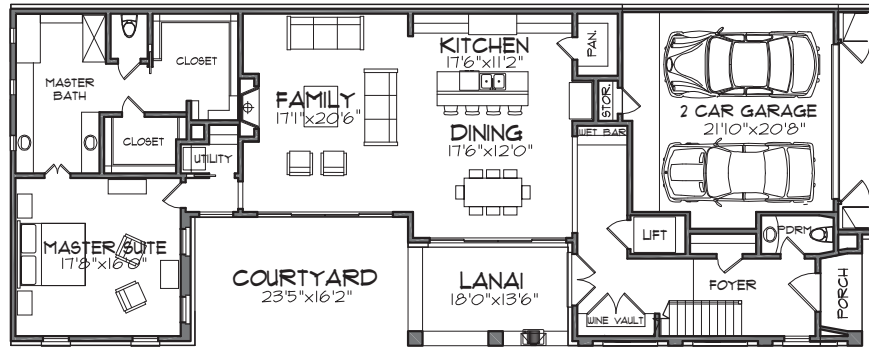

SECOND FLOOR

2218 Sq. Ft.

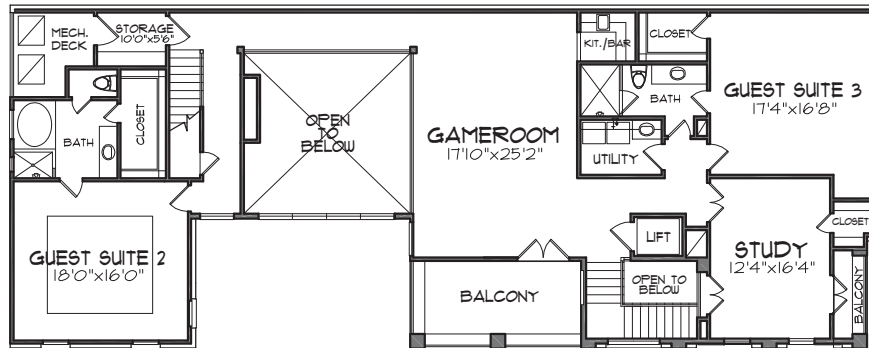

THIRD FLOOR

863 Sq. Ft.

**Available as an option*

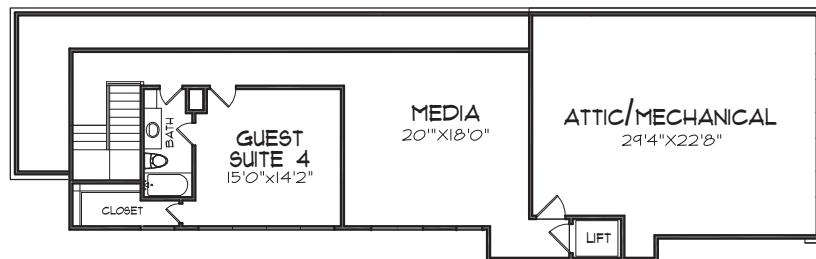



RUTLEDGE

4 BED, 4.5 BATH



FIRST FLOOR

2124 Sq. Ft.

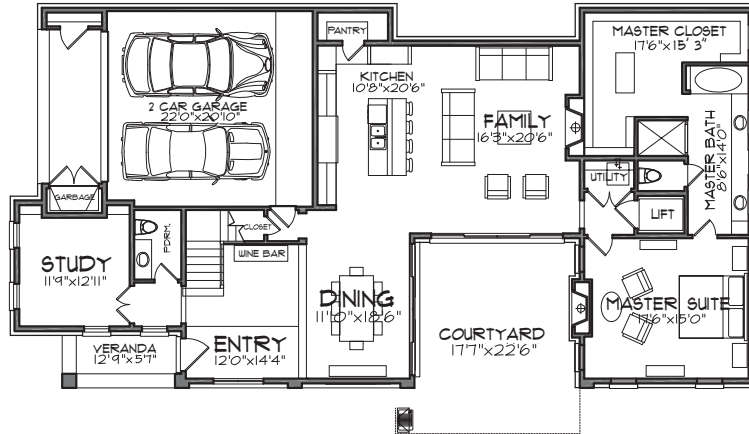

SECOND FLOOR

2063 Sq. Ft.

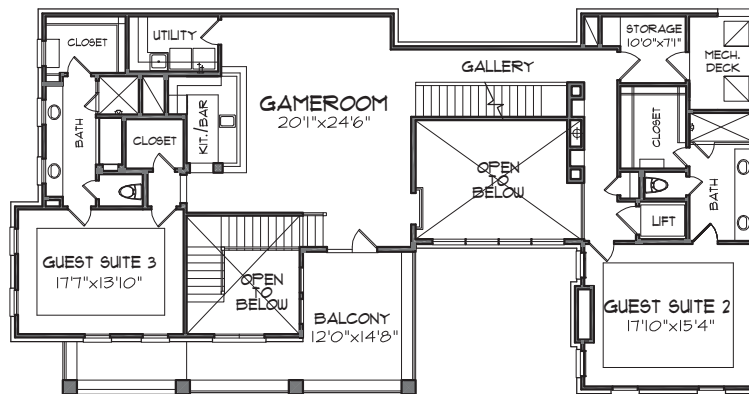

THIRD FLOOR

1055 Sq. Ft.

** Available as an option*

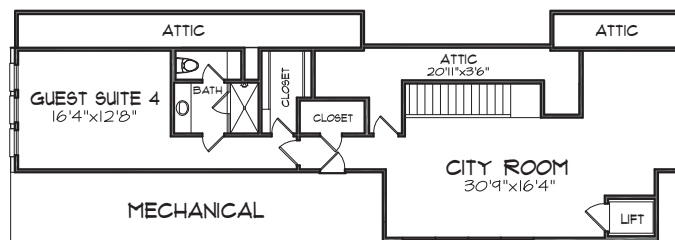



Imber Place is inspired by the classic architecture and charm of Charleston and named after the family who has lived on the land for over 68 years. Steven Streller, president of Charter Custom Homes, is a second generation builder and developer serving the industry for over thirty years. Quality construction with the focus on first floor living creates the functional elegance that is the signature of our team.

IMBER PLACE

TANGLEWOOD

| | |
|------|--------------|
| NO.1 | \$2,395,000 |
| NO.2 | \$2,195,000 |
| NO.3 | \$2,095,000* |
| NO.4 | \$2,295,000 |
| NO.5 | \$2,295,000 |
| NO.6 | \$2,195,000* |
| NO.7 | \$2,195,000 |
| NO.8 | \$2,195,000 |
| NO.9 | \$2,295,000 |



PRE-CONSTRUCTION PRICING AND ABILITY TO CUSTOMIZE EACH HOME

713.202.4428 CHARTERCUSTOMHOMES.COM/IMBERPLACE